

Bayut.com

For all your property needs

B
a
y
u
t
.c
o
m



Table of Contents

Property Description	3
Contact Details	3
Property Features.....	4
Image Gallery	5
Development	6

Property Description:



1 Bed Apartments

One bedroom apartment is available for sale. Located in Lake side Residence, Jumeirah Lake Towers. Excellent payment plan: 45% paid - 15% completion – 10% every six month after handover

- **Type** Apartment
- **Status** Expired
- **Bedrooms** 1
- **Price** 950,000 AED
- **Area** 807 Sq. Ft.
- **Location** UAE » Dubai » Jumeirah Lake Towers » Lake Side Residence

Contact Details:

- **Name** Hassan
- **Phone** +9611850444
- **Fax**
- **Cell**
- **Address**

Property Features:

Main Features

- 24 Hours Concierge
- Balcony or Terrace
- Central Air-Con
- Completion Year 2009
- Lobby in Building
- Other Main Features High speed elevtors, function hall.
- Parking Spaces
- Waste Disposal

Rooms

- Prayer Room

Business and Communication

- Broadband Internet
- Intercom
- Satellite/Cable TV

Healthcare and Recreation Facilities

- Swimming Pool

Healthcare and Recreation Facilities in Building

- Gym or Health Club
- Sauna
- Steam Room
- Swimming Pool

Other Facilities

- Security Staff

 Image Gallery:



Lake Side Residence Exterior View 2



Lake Side Residence Living Area



Lake Side Residence Interior View 2

For larger view click link below

http://www.bayut.com/uae_dubai_apartments/lake_side_residence_one_bedroom_apartment_for_sale-444421.html

Information About Lake Side Residence:



To capitalise on his widely acknowledged expertise in a variety of property development concepts like retail, offices and residential leasing, Mr. Juma Al-Ghurair founded Al Manal Development in 2005. With over fourteen years of experience in his speciality, he sees the new property boom as the perfect opportunity to put his professional acumen to best use. His obsessive passion for excellence is tremendous, and it is evident in every project he undertakes. His genius in property development is already earning him the recognition of his peers as he steers Al Manal Development towards greater goals. Jumeirah Lake Towers is a carefully planned township that will house some of the most prestigious towers in Dubai's rapidly rising skyline. Even before completion, most of the developments in this high-profile neighbourhood are rapidly finding favour and custom with a growing number of investors and future occupants.

Jumeirah Lake Towers will offer contemporary high-rise buildings for commercial and residential use and the prime focus will be to create a distinctive ambience for all occupants. Taking concrete shape on an area in excess of a million square metres, this township has a winding cluster of lakes that takes up just under a quarter of that space. These water bodies foster a unique waterfront ambience and afford stunning vistas in every direction. Nakheel is sparing no effort to ensure the finest in design, and to achieve that perfect balance between aesthetic appeal and functional luxury in this mega project. Some of the world's most reputed consultants and specialists are paying minute attention to detailed aspects of the landscaping, graphics, lighting, and even the retail level designs on the promenades and concourses.

Surrounded by water on 2 sides, Sizes to suit executives and small families, Developer to provide facilities management for the project, Central air-conditioning, High speed elevators, 24 hrs building security, Elegantly designed building reception, Prayer hall facility, 4 levels of Basement car parking, Recreation area including Gymnasium & Infinity swimming pool, Function Hall for social gathering and personal functions, Balcony for every apartment, Panoramic views, Intelligent floor planning, Elegant, extensive landscaping, Picturesque access to the Lakeside Promenade, Residence Visa with

ownership. It was after due extensive discussions and deliberations, all complemented by expert opinions and serious planning, that the final design of Lakeside Residence evolved. Being the first project of our new business, it could not be anything but perfection itself.

Lakeside Residence has been given special attention from top to bottom and the most recent design is the result of the numerous meetings and discussions that we have gone through. In view of the other products available in the market, we along with our architects who have the expertise in designing projects of international stature, have come up with a design that we believe is most sensible in terms of the utilization of space and practicality of views being offered within the boundaries defined by Nakheel. We have termed it as the "smart/intelligent design". The exterior of the building has also been designed keeping in consideration the weather of the region as well as the modernity aspect of the looks and style. This building by every angle has style which speaks for itself. Optimum usage of space combines with aesthetic elevation and landscaping to express a unique presence for Lakeside Residence.Indeed, Lakeside Residence is a proud statement of perfection with a dignified elegance that has no parallel.</div>

▶ Lake Side Residence Image Gallery:

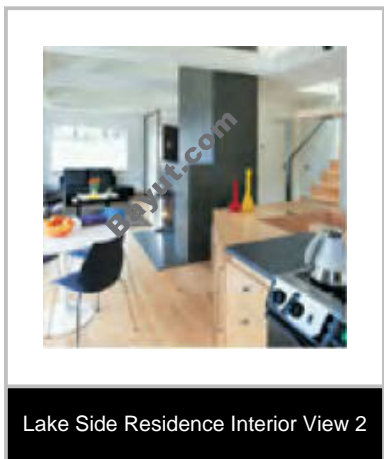
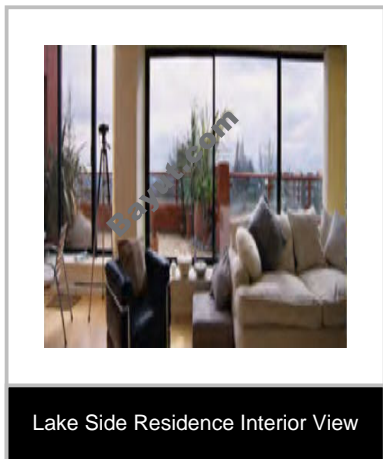
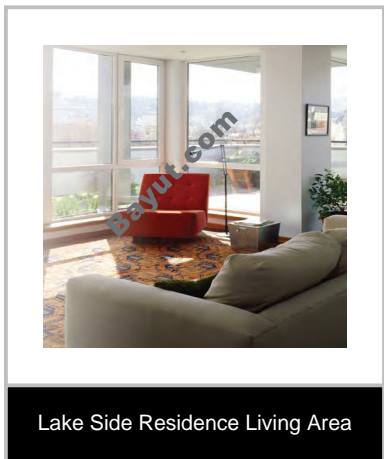
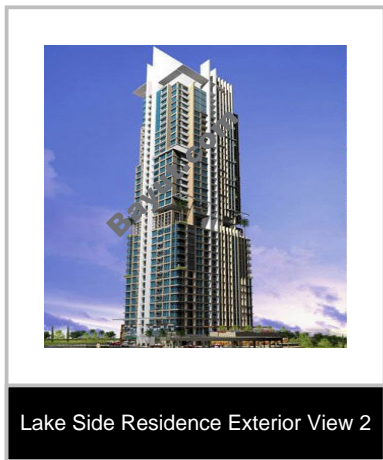
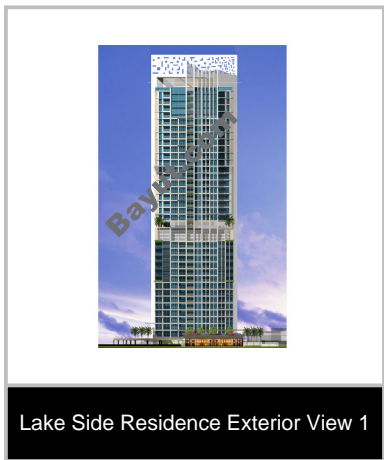

For larger view click link below
http://www.bayut.com/uae_dubai_apartments/lake_side_residence_one_bedroom_apartment_for_sale-444421.html